



Test Report

No.HKHL1302016395TC-01

Date: MAR 06, 2013

Page 1 of 12

DAH BANG PRINTING INK MANUFACTORY LIMITED

大鹏油墨厂有限公司

香港葵涌梨木道 4-30 号亿万工业大厦 12 楼 B 室

THIS REPORT SUPERSEDES ALL PREVIOUS DOCUMENTS BEARING THE TEST REPORT NUMBER HKHL1302016395TC.

The following samples were submitted and identified on behalf of the client as:

SEE ATTACHMENT

Style / Item No. : SEE ATTACHMENT
Supplier : 1) 东莞市友和印刷物料有限公司 中国广东省东莞市横沥镇中山东路地铺
2) 昆山松田印刷物料有限公司 中国江苏省昆山市玉山镇燕桥滨村
Sample Receiving Date : FEB 27, 2013
Test Performing Date : FEB 27, 2013 - MAR 05, 2013

Test Requested		Conclusion
1.	CPSIA section 101(f) (1), US 16 CFR 1303 – Lead in paint/similar surface coating material	PASS
2.	Determination of heavy elements content in submitted sample in accordance with Mattel PI of QSOP 0006-3600 (Rev. Z, 09/25/2012) – Heavy Elements (Except Clause 2.4.1, see remark 1)	PASS

This document is issued by the Company subject to its General Conditions of Service printed overleaf, available on request or accessible at <http://www.sgs.com/en/Terms-and-Conditions.aspx> and, for electronic format documents, subject to Terms and Conditions for Electronic Documents at <http://www.sgs.com/en/Terms-and-Conditions/Terms-e-Documents.aspx>. Attention is drawn to the limitation of liability, indemnification and jurisdiction issues defined therein. Any holder of this document is advised that information contained hereon reflects the Company's findings at the time of its intervention only and within the limits of Client's instructions, if any. The Company's sole responsibility is to its Client and this document does not exonerate parties to a transaction from exercising all their rights and obligations under the transaction documents. This document cannot be reproduced except in full, without prior written approval of the Company. Any unauthorized alteration, forgery or falsification of the content or appearance of this document is unlawful and offenders may be prosecuted to the fullest extent of the law.

Unless otherwise stated the results shown in this test report refer only to the sample(s) tested and such sample(s) are retained for 30 days only.



Test Report

No.HKHL1302016395TC-01

Date: MAR 06, 2013

Page 2 of 12

Test Requested	Conclusion
3. Determination of heavy elements content in submitted sample in accordance with MATTEL PI OF RMS 0006-2901 (Rev. B, 02/08/2012) – Raw surface coating materials	SEE RESULT
4. Hasbro Global Quality Assurance Safety & Reliability Specification, SRS-012 (Rev. W, 12/17/2012) - Heavy Metals in Surface Coatings Specification	SEE RESULT

Remark 1 : Clause 2.4.1 of QSOP 0006-3600 (Rev. Z, 09/25/2012) was not conducted as per client's request. It is recommended to conduct the test of Clause 2.4.1 accordingly as to meet the flame retardant requirement of QSOP0006-3614.

Remark 2 : SRS-018 replaces SRS-012, 044, 047, 052 and 099 specifications in their entirety & replaces the sections related to heavy metal requirements in SRS-040, 060 and 062 specifications.

***** FOR FURTHER DETAILS, PLEASE REFER TO THE FOLLOWING PAGE(S) *****

Signed for and on behalf of
SGS Hong Kong Ltd.

Cheung Cheuk Fung, Henry
Senior Chemist

This document is issued by the Company subject to its General Conditions of Service printed overleaf, available on request or accessible at <http://www.sgs.com/en/Terms-and-Conditions.aspx> and, for electronic format documents, subject to Terms and Conditions for Electronic Documents at <http://www.sgs.com/en/Terms-and-Conditions/Terms-e-Documents.aspx>. Attention is drawn to the limitation of liability, indemnification and jurisdiction issues defined therein. Any holder of this document is advised that information contained hereon reflects the Company's findings at the time of its intervention only and within the limits of Client's instructions, if any. The Company's sole responsibility is to its Client and this document does not exonerate parties to a transaction from exercising all their rights and obligations under the transaction documents. This document cannot be reproduced except in full, without prior written approval of the Company. Any unauthorized alteration, forgery or falsification of the content or appearance of this document is unlawful and offenders may be prosecuted to the fullest extent of the law.

Unless otherwise stated the results shown in this test report refer only to the sample(s) tested and such sample(s) are retained for 30 days only.





Test Report

No.HKHL1302016395TC-01

Date: MAR 06, 2013

Page 3 of 12

ATTACHMENT :

	SAMPLE	
1	NO.51 GLOSS RED	NO.51 大红
2	NO.50 GLOSS DARK RED	NO.50 深红
3	NO.80 GLOSS BRONZE BLUE	NO.80 金蓝

This document is issued by the Company subject to its General Conditions of Service printed overleaf, available on request or accessible at <http://www.sgs.com/en/Terms-and-Conditions.aspx> and, for electronic format documents, subject to Terms and Conditions for Electronic Documents at <http://www.sgs.com/en/Terms-and-Conditions/Terms-e-Documents.aspx>. Attention is drawn to the limitation of liability, indemnification and jurisdiction issues defined therein. Any holder of this document is advised that information contained hereon reflects the Company's findings at the time of its intervention only and within the limits of Client's instructions, if any. The Company's sole responsibility is to its Client and this document does not exonerate parties to a transaction from exercising all their rights and obligations under the transaction documents. This document cannot be reproduced except in full, without prior written approval of the Company. Any unauthorized alteration, forgery or falsification of the content or appearance of this document is unlawful and offenders may be prosecuted to the fullest extent of the law.

Unless otherwise stated the results shown in this test report refer only to the sample(s) tested and such sample(s) are retained for 30 days only.



Test Report

No.HKHL1302016395TC-01

Date: MAR 06, 2013

Page 4 of 12

Results:

1. CPSIA and US 16 CFR 1303 - Lead in Paint/Similar Surface Coating Materials

Method: With reference to CPSC-CH-E1003-09.1 - Standard Operating Procedure for Determining Lead (Pb) in Paint and Other Similar Surface Coatings

Test Item(s)	Lead (Pb)
Permissible Limit (ppm)	90
Specimen Description	Result(s) (ppm)
1. Red wet ink (#51) + Blue wet ink (#80) + Dk. red wet ink (#50)	ND

- Note:
- ppm = parts per million
 - ND = Not Detected (lower than MDL)
 - MDL = Method Detection Limit = 10 ppm
 - 1% = 10000 mg/kg = 10000 ppm
 - Composite test has been performed as per client's request and the result(s) is (are) calculated using the minimum specimen weight

This document is issued by the Company subject to its General Conditions of Service printed overleaf, available on request or accessible at <http://www.sgs.com/en/Terms-and-Conditions.aspx> and, for electronic format documents, subject to Terms and Conditions for Electronic Documents at <http://www.sgs.com/en/Terms-and-Conditions/Terms-e-Documents.aspx>. Attention is drawn to the limitation of liability, indemnification and jurisdiction issues defined therein. Any holder of this document is advised that information contained hereon reflects the Company's findings at the time of its intervention only and within the limits of Client's instructions, if any. The Company's sole responsibility is to its Client and this document does not exonerate parties to a transaction from exercising all their rights and obligations under the transaction documents. This document cannot be reproduced except in full, without prior written approval of the Company. Any unauthorized alteration, forgery or falsification of the content or appearance of this document is unlawful and offenders may be prosecuted to the fullest extent of the law.

Unless otherwise stated the results shown in this test report refer only to the sample(s) tested and such sample(s) are retained for 30 days only.



Test Report

No.HKHL1302016395TC-01

Date: MAR 06, 2013

Page 5 of 12

2. MATTEL PI OF QSOP 0006-3600 (Rev. Z, 09/25/2012)– Heavy Elements

Method : As specified in MATTEL PI OF QSOP 0006-3600 (Rev. Z, 09/25/2012). Analysis was performed by Atomic Absorption Spectrometry (AAS) or Inductively Coupled Plasma Optical Emission Spectrometry (ICP-OES) or Inductively Coupled Plasma Mass Spectrometry(ICP-MS)

Clause 2.3-All Products Not Intended Exclusively for Adults (including Collectible Fashion Dolls Intended for Brazil)

Clause 2.3.1-Surface Coatings

All accessible surface coatings & all surface coatings on packaging intended to be retained

Composite Group Result

Test Item(s)	Total Result(s) (ppm)		MDL (ppm)	Limits (ppm)
	1			
Total Cadmium (Cd)	ND		5	75
Total Lead (Pb)	ND		10	40
Total Mercury (Hg)	ND		5	10
Total Nickel (Ni)	ND		100	10000
Total Tin (Sn)	ND		12	--

Specimen Description:

1. Red wet ink (#51) + Blue wet ink (#80) + Dk. red wet ink (#50)

This document is issued by the Company subject to its General Conditions of Service printed overleaf, available on request or accessible at <http://www.sgs.com/en/Terms-and-Conditions.aspx> and, for electronic format documents, subject to Terms and Conditions for Electronic Documents at <http://www.sgs.com/en/Terms-and-Conditions/Terms-e-Document.aspx>. Attention is drawn to the limitation of liability, indemnification and jurisdiction issues defined therein. Any holder of this document is advised that information contained hereon reflects the Company's findings at the time of its intervention only and within the limits of Client's instructions, if any. The Company's sole responsibility is to its Client and this document does not exonerate parties to a transaction from exercising all their rights and obligations under the transaction documents. This document cannot be reproduced except in full, without prior written approval of the Company. Any unauthorized alteration, forgery or falsification of the content or appearance of this document is unlawful and offenders may be prosecuted to the fullest extent of the law.

Unless otherwise stated the results shown in this test report refer only to the sample(s) tested and such sample(s) are retained for 30 days only.

Test Item(s)	Soluble Method 1 Result(s) (ppm)			MDL (ppm)	Limits (ppm)
	1	2	3		
Soluble Aluminium (Al)	ND	ND	ND	50	70000
Soluble Antimony (Sb)	ND	ND	ND	5	60
Soluble Arsenic (As)	ND	ND	ND	2.5	25
Soluble Barium (Ba)	ND	ND	ND	10	500
Soluble Boron (B)	ND	ND	ND	50	15000
Soluble Cadmium (Cd)	ND	ND	ND	5	17
Soluble Chromium (Cr)	ND	ND	ND	5	60
Soluble Chromium (VI) (Cr(VI))	—	—	—	--	0.2
Soluble Cobalt (Co)	ND	ND	ND	10	130
Soluble Copper (Cu)	ND	ND	ND	50	7700
Soluble Manganese (Mn)	ND	ND	ND	50	15000
Soluble Nickel (Ni)	ND	ND	ND	10	930
Soluble Selenium (Se)	ND	ND	ND	10	300
Soluble Strontium (Sr)	ND	ND	ND	50	56000
Soluble Tin (Sn)	ND	ND	ND	2.5	180000
Soluble Organic Tin	--	--	--	0.5	12
Soluble Zinc (Zn)	ND	ND	ND	50	46000

Specimen Description:

1. Red wet ink (#51)
2. Blue wet ink (#80)
3. Dk. red wet ink (#50)

This document is issued by the Company subject to its General Conditions of Service printed overleaf, available on request or accessible at <http://www.sgs.com/en/Terms-and-Conditions.aspx> and, for electronic format documents, subject to Terms and Conditions for Electronic Documents at <http://www.sgs.com/en/Terms-and-Conditions/Terms-e-Documents.aspx>. Attention is drawn to the limitation of liability, indemnification and jurisdiction issues defined therein. Any holder of this document is advised that information contained hereon reflects the Company's findings at the time of its intervention only and within the limits of Client's instructions, if any. The Company's sole responsibility is to its Client and this document does not exonerate parties to a transaction from exercising all their rights and obligations under the transaction documents. This document cannot be reproduced except in full, without prior written approval of the Company. Any unauthorized alteration, forgery or falsification of the content or appearance of this document is unlawful and offenders may be prosecuted to the fullest extent of the law.

Unless otherwise stated the results shown in this test report refer only to the sample(s) tested and such sample(s) are retained for 30 days only.



Test Report

No.HKHL1302016395TC-01 Date: MAR 06, 2013

Page 7 of 12

Test Item(s)	Soluble Method 2 Result(s) (ppm)			MDL (ppm)	Limits (ppm)
	1	2	3		
Soluble Antimony (Sb)	ND	ND	ND	10	1000
Soluble Arsenic (As)	ND	ND	ND	10	1000
Soluble Barium (Ba)	ND	ND	ND	20	1000
Soluble Cadmium (Cd)	ND	ND	ND	5	1000
Soluble Selenium (Se)	ND	ND	ND	20	1000

Specimen Description:

1. Red wet ink (#51)
2. Blue wet ink (#80)
3. Dk. red wet ink (#50)

Clause 2.4 -Additional Requirements for All Electrical and Electronic Products

Clause 2.4.2 - All Parts of Products

All Parts of Products

Composite Group Result

Test Item(s)	Total Result(s) (ppm)		MDL (ppm)	Limit (ppm)
	1			
Total Cadmium (Cd)	ND		5	75
Total Chromium (Cr)	ND		5	See Remark
Total Lead (Pb)	ND		10	1000
Total Mercury (Hg)	ND		5	1000

Specimen Description

1. Red wet ink (#51) + Blue wet ink (#80) + Dk. red wet ink (#50)

Remark : Hexavalent Chromium test was not conducted due to the total chromium results do not exceed Hexavalent Chromium limit 1000ppm

This document is issued by the Company subject to its General Conditions of Service printed overleaf, available on request or accessible at <http://www.sgs.com/en/Terms-and-Conditions.aspx> and, for electronic format documents, subject to Terms and Conditions for Electronic Documents at <http://www.sgs.com/en/Terms-and-Conditions/Terms-e-Documents.aspx>. Attention is drawn to the limitation of liability, indemnification and jurisdiction issues defined therein. Any holder of this document is advised that information contained hereon reflects the Company's findings at the time of its intervention only and within the limits of Client's instructions, if any. The Company's sole responsibility is to its Client and this document does not exonerate parties to a transaction from exercising all their rights and obligations under the transaction documents. This document cannot be reproduced except in full, without prior written approval of the Company. Any unauthorized alteration, forgery or falsification of the content or appearance of this document is unlawful and offenders may be prosecuted to the fullest extent of the law.

Unless otherwise stated the results shown in this test report refer only to the sample(s) tested and such sample(s) are retained for 30 days only.



Test Report

No.HKHL1302016395TC-01 Date: MAR 06, 2013

Page 8 of 12

- Note:
- ppm = parts per million
 - MDL = Method Detection Limit
 - ND = Not Detected (lower than MDL)
 - -- = The test method for Cr(VI) has not yet determined according to MATTEL PI OF QSOP 0006-3600 (Rev. Z, 09/25/2012) clause 3.3.10
 - Composite test has been performed as per client's request and the result(s) is (are) calculated using the minimum specimen weight.
 - Soluble Pb, Cd, Cr, Hg, As, Ba, Se, Sb in method 1 results shown are of the adjusted analytical results

3. MATTEL PI OF RMS 0006-2901 (Rev. B, 02/08/2012) – Raw surface coating materials

Method : As specified in MATTEL PI OF RMS 0006-2901 (Rev. B, 02/08/2012), analysis was performed by Atomic Absorption Spectrometry or Inductively Coupled Plasma Optical Emission Spectrometry or Inductively Coupled Plasma Mass Spectrometry

Composite Group Result

Test Item(s)	Total Result(s) (ppm)		MDL (ppm)	Limits (ppm)
	1			
Total Cadmium (Cd)	ND		5	75
Total Lead (Pb)	ND		10	20
Total Mercury (Hg)	ND		5	10
Total Nickel (Ni)	ND		100	10000
Total Tin (Sn)	ND		12	--

Specimen Description:

1. Red wet ink (#51) + Blue wet ink (#80) + Dk. red wet ink (#50)

This document is issued by the Company subject to its General Conditions of Service printed overleaf, available on request or accessible at <http://www.sgs.com/en/Terms-and-Conditions.aspx> and, for electronic format documents, subject to Terms and Conditions for Electronic Documents at <http://www.sgs.com/en/Terms-and-Conditions/Terms-e-Document.aspx>. Attention is drawn to the limitation of liability, indemnification and jurisdiction issues defined therein. Any holder of this document is advised that information contained hereon reflects the Company's findings at the time of its intervention only and within the limits of Client's instructions, if any. The Company's sole responsibility is to its Client and this document does not exonerate parties to a transaction from exercising all their rights and obligations under the transaction documents. This document cannot be reproduced except in full, without prior written approval of the Company. Any unauthorized alteration, forgery or falsification of the content or appearance of this document is unlawful and offenders may be prosecuted to the fullest extent of the law.

Unless otherwise stated the results shown in this test report refer only to the sample(s) tested and such sample(s) are retained for 30 days only.

Test Item(s)	Soluble Method 1 Result(s) (ppm)			MDL (ppm)	Limits (ppm)
	1	2	3		
Soluble Aluminium (Al)	ND	ND	ND	50	70000
Soluble Antimony (Sb)	ND	ND	ND	5	25
Soluble Arsenic (As)	ND	ND	ND	2.5	15
Soluble Barium (Ba)	ND	ND	ND	10	350
Soluble Boron (B)	ND	ND	ND	50	15000
Soluble Cadmium (Cd)	ND	ND	ND	5	17
Soluble Chromium (Cr)	ND	ND	ND	5	40
Soluble Chromium (VI) (Cr(VI))	--	--	--	--	0.2
Soluble Cobalt (Co)	ND	ND	ND	10	130
Soluble Copper (Cu)	ND	ND	ND	50	7700
Soluble Lead (Pb)	ND	ND	ND	5	30
Soluble Manganese (Mn)	ND	ND	ND	50	15000
Soluble Mercury (Hg)	ND	ND	ND	5	10
Soluble Nickel (Ni)	ND	ND	ND	10	930
Soluble Selenium (Se)	ND	ND	ND	10	200
Soluble Strontium (Sr)	ND	ND	ND	50	56000
Soluble Tin (Sn)	ND	ND	ND	2.5	180000
Soluble Organic Tin	--	--	--	0.5	12
Soluble Zinc (Zn)	ND	ND	ND	50	46000

Specimen Description:

1. Red wet ink (#51)
2. Blue wet ink (#80)
3. Dk. red wet ink (#50)

This document is issued by the Company subject to its General Conditions of Service printed overleaf, available on request or accessible at <http://www.sgs.com/en/Terms-and-Conditions.aspx> and, for electronic format documents, subject to Terms and Conditions for Electronic Documents at <http://www.sgs.com/en/Terms-and-Conditions/Terms-e-Document.aspx>. Attention is drawn to the limitation of liability, indemnification and jurisdiction issues defined therein. Any holder of this document is advised that information contained hereon reflects the Company's findings at the time of its intervention only and within the limits of Client's instructions, if any. The Company's sole responsibility is to its Client and this document does not exonerate parties to a transaction from exercising all their rights and obligations under the transaction documents. This document cannot be reproduced except in full, without prior written approval of the Company. Any unauthorized alteration, forgery or falsification of the content or appearance of this document is unlawful and offenders may be prosecuted to the fullest extent of the law.

Unless otherwise stated the results shown in this test report refer only to the sample(s) tested and such sample(s) are retained for 30 days only.



Test Report

No.HKHL1302016395TC-01

Date: MAR 06, 2013

Page 10 of 12

Test Item(s)	Soluble Method 2 Result(s) (ppm)			MDL (ppm)	Limits (ppm)
	1	2	3		
Soluble Antimony (Sb)	ND	ND	ND	10	400
Soluble Arsenic (As)	ND	ND	ND	10	400
Soluble Barium (Ba)	ND	ND	ND	20	800
Soluble Cadmium (Cd)	ND	ND	ND	5	400
Soluble Selenium (Se)	ND	ND	ND	20	400

Specimen Description:

1. Red wet ink (#51)
2. Blue wet ink (#80)
3. Dk. red wet ink (#50)

- Note:
- ppm = parts per million
 - MDL = Method Detection Limit
 - ND = Not Detected (lower than MDL)
 - – = The test methods for Cr(VI) has not yet determined according to MATTEL PI OF RMS 0006-2901 (Rev.B, 08/02/2012) clause 3.
 - Soluble Pb, Cd, Cr, Hg, As, Ba, Se, Sb in method 1 results shown are of the adjusted analytical results
 - Composite test has been performed as per client's request and the result(s) is (are) calculated using the minimum specimen weight.

This document is issued by the Company subject to its General Conditions of Service printed overleaf, available on request or accessible at <http://www.sgs.com/en/Terms-and-Conditions.aspx> and, for electronic format documents, subject to Terms and Conditions for Electronic Documents at <http://www.sgs.com/en/Terms-and-Conditions/Terms-e-Documents.aspx>. Attention is drawn to the limitation of liability, indemnification and jurisdiction issues defined therein. Any holder of this document is advised that information contained hereon reflects the Company's findings at the time of its intervention only and within the limits of Client's instructions, if any. The Company's sole responsibility is to its Client and this document does not exonerate parties to a transaction from exercising all their rights and obligations under the transaction documents. This document cannot be reproduced except in full, without prior written approval of the Company. Any unauthorized alteration, forgery or falsification of the content or appearance of this document is unlawful and offenders may be prosecuted to the fullest extent of the law.

Unless otherwise stated the results shown in this test report refer only to the sample(s) tested and such sample(s) are retained for 30 days only.



Test Report

No.HKHL1302016395TC-01

Date: MAR 06, 2013

Page 11 of 12

4. SRS-012 (Rev. W, 12/17/2012) - Heavy Metal Content

Method: As specified in SRS-012 (Rev. W, 12/17/2012)

Analysis was performed by Inductively Coupled Plasma Optical Emission Spectrometer (ICP-OES)

Test Item(s)	Pb	Cd	Cr	Hg
MDL (ppm)	10	5	5	5
Action Total Limit (ppm)	--	30	500	--
Required Total Limit (ppm)	20	40	750	5
Specimen Description	Total Result(s) (ppm)			
1. Red wet ink (#51) + Blue wet ink (#80) + Dk. red wet ink (#50)	ND	ND	ND	ND

Test Item(s)	Pb	Sb	As	Ba	Cd	Cr	Hg	Se
MDL(ppm)	5	5	2.5	10	5	5	5	10
Action Soluble Limit (ppm)	--	25	10	--	30	40	--	200
Required Soluble Limit (ppm)	20	60	25	350	40	60	5	500
Specimen Description	Adjusted Soluble Result(s) (ppm)							
1. Red wet ink (#51)	ND	ND	ND	ND	ND	ND	ND	ND
2. Blue wet ink (#80)	ND	ND	ND	ND	ND	ND	ND	ND
3. Dk. red wet ink (#50)	ND	ND	ND	ND	ND	ND	ND	ND

Element	Sb	As	Ba	Cd	Se
MDL (ppm)	10	10	20	5	20
Canada Action Soluble Limit (ppm)	750	30	750	--	750
Canada Required Soluble Limit (ppm)	1000	100	1000	1000	1000
Specimen Description	Soluble Result(s) (ppm)				
1. Red wet ink (#51)	ND	ND	ND	ND	ND
2. Blue wet ink (#80)	ND	ND	ND	ND	ND
3. Dk. red wet ink (#50)	ND	ND	ND	ND	ND

This document is issued by the Company subject to its General Conditions of Service printed overleaf, available on request or accessible at <http://www.sgs.com/en/Terms-and-Conditions.aspx> and, for electronic format documents, subject to Terms and Conditions for Electronic Documents at <http://www.sgs.com/en/Terms-and-Conditions/Terms-e-Document.aspx>. Attention is drawn to the limitation of liability, indemnification and jurisdiction issues defined therein. Any holder of this document is advised that information contained hereon reflects the Company's findings at the time of its intervention only and within the limits of Client's instructions, if any. The Company's sole responsibility is to its Client and this document does not exonerate parties to a transaction from exercising all their rights and obligations under the transaction documents. This document cannot be reproduced except in full, without prior written approval of the Company. Any unauthorized alteration, forgery or falsification of the content or appearance of this document is unlawful and offenders may be prosecuted to the fullest extent of the law.

Unless otherwise stated the results shown in this test report refer only to the sample(s) tested and such sample(s) are retained for 30 days only.

- Note:
- ppm = parts per million
 - MDL = Method Detection Limit
 - ND = Not Detected (lower than MDL)
 - All permissible limits are quoted from SRS-018 (Rev. Initial, 12/17/2012) appendix 1.
 - Composite test has been performed as per client's request and the result(s) is (are) calculated using the minimum specimen weight

Sample Photo:

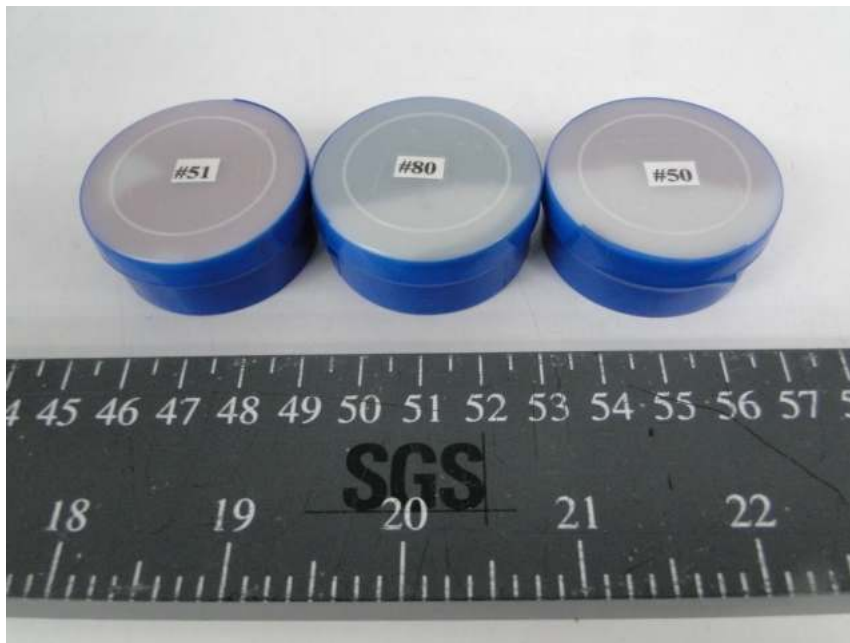

SGS authenticate the photo on original report only

*** End of Report ***

This document is issued by the Company subject to its General Conditions of Service printed overleaf, available on request or accessible at <http://www.sgs.com/en/Terms-and-Conditions.aspx> and, for electronic format documents, subject to Terms and Conditions for Electronic Documents at <http://www.sgs.com/en/Terms-and-Conditions/Terms-e-Document.aspx>. Attention is drawn to the limitation of liability, indemnification and jurisdiction issues defined therein. Any holder of this document is advised that information contained hereon reflects the Company's findings at the time of its intervention only and within the limits of Client's instructions, if any. The Company's sole responsibility is to its Client and this document does not exonerate parties to a transaction from exercising all their rights and obligations under the transaction documents. This document cannot be reproduced except in full, without prior written approval of the Company. Any unauthorized alteration, forgery or falsification of the content or appearance of this document is unlawful and offenders may be prosecuted to the fullest extent of the law.

Unless otherwise stated the results shown in this test report refer only to the sample(s) tested and such sample(s) are retained for 30 days only.